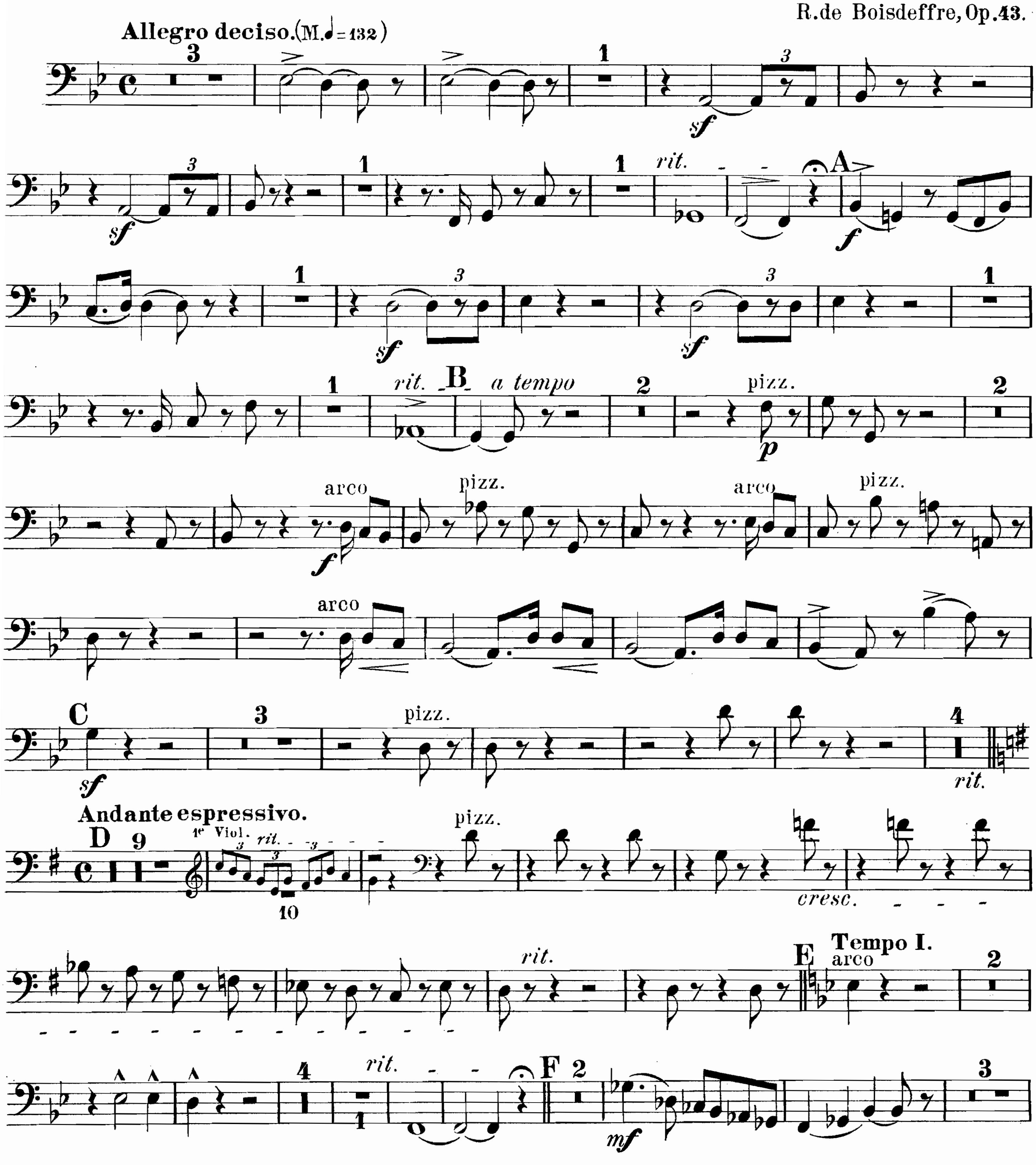# SEXTUOR.

## Contrebasse.
(ad libitum.)
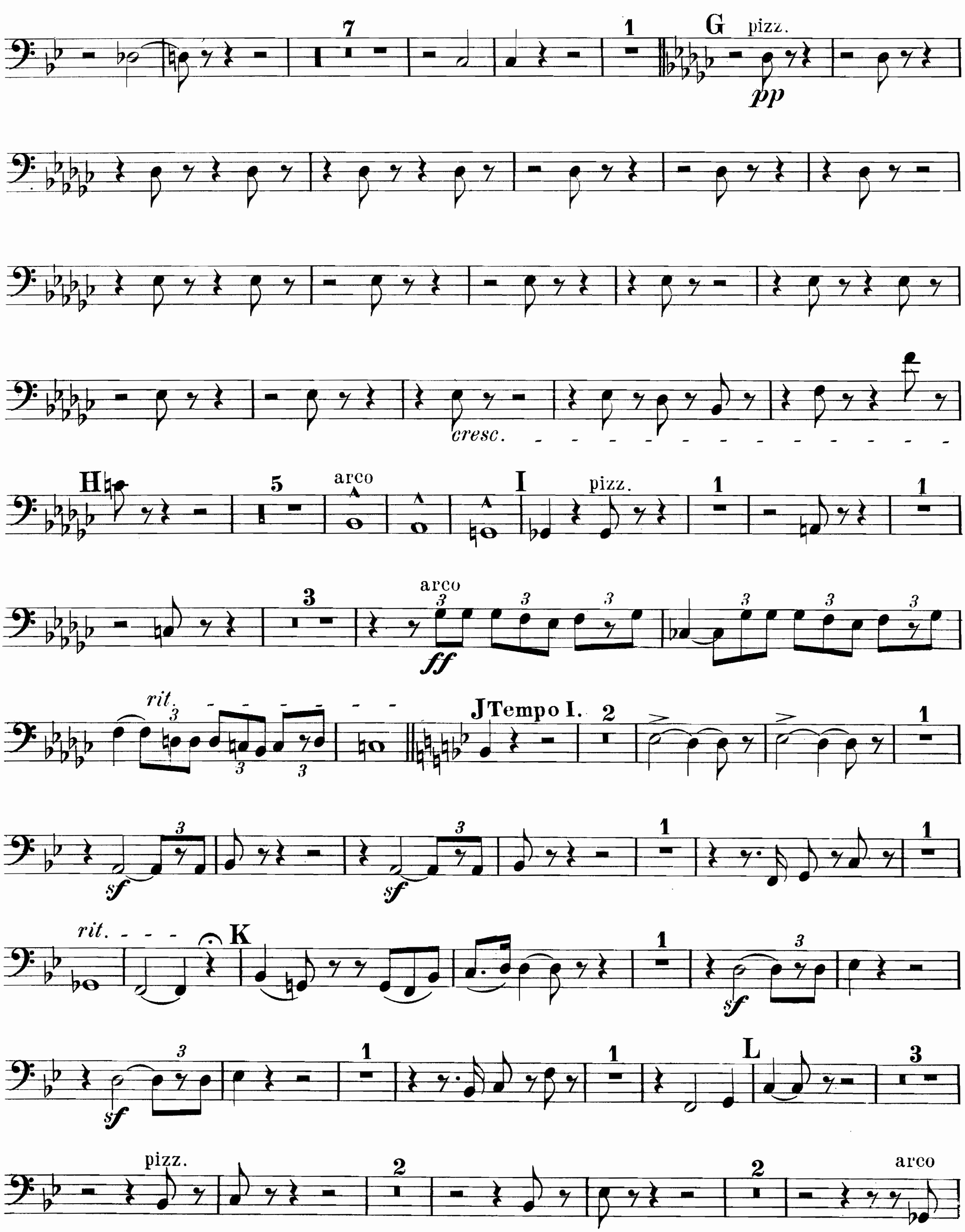
## I.

R. de Boisdeffre, Op. 43.

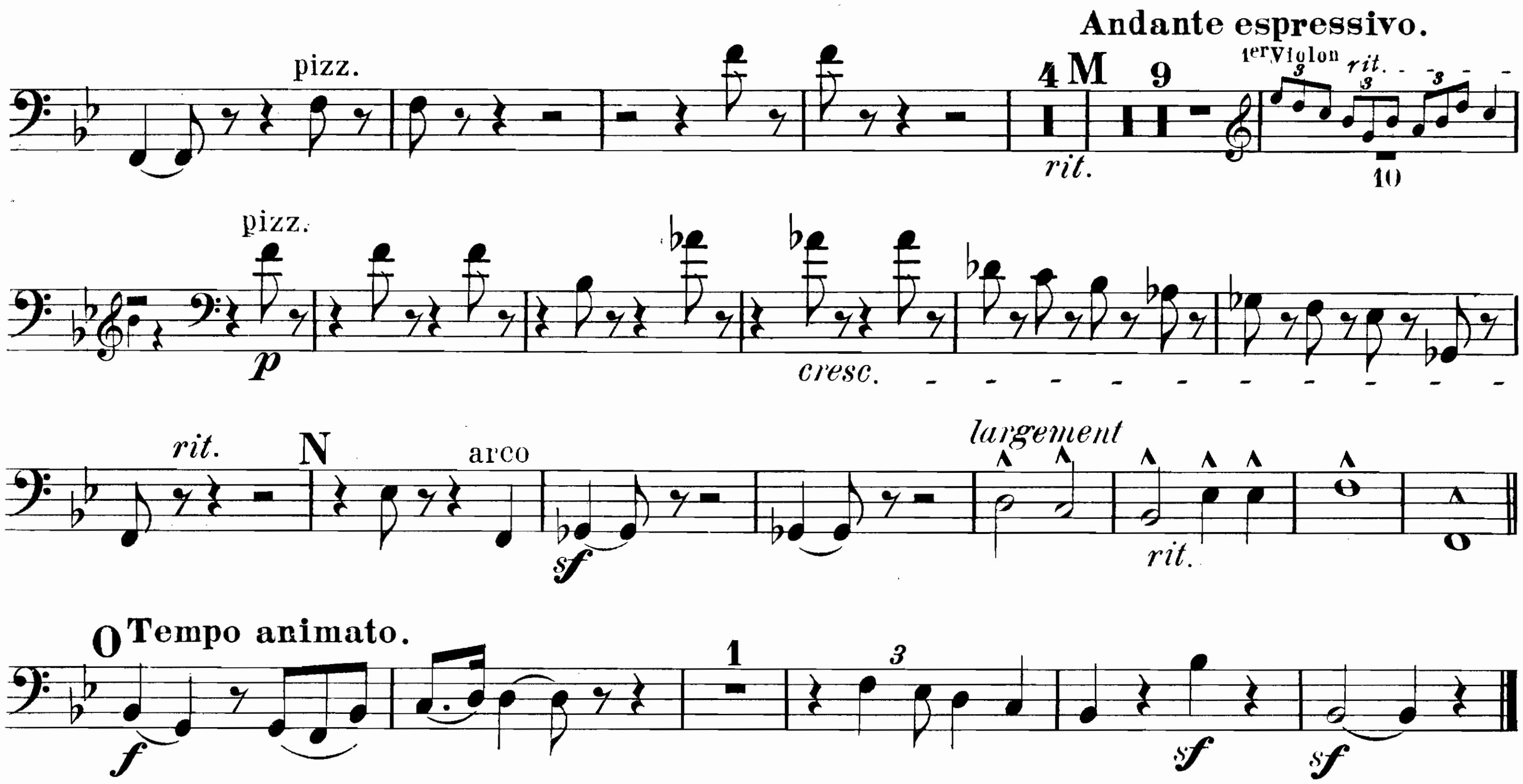



Paris, J. Hamelle, Editeur, 22, Boulevard Malesherbes. J. 3067 H.
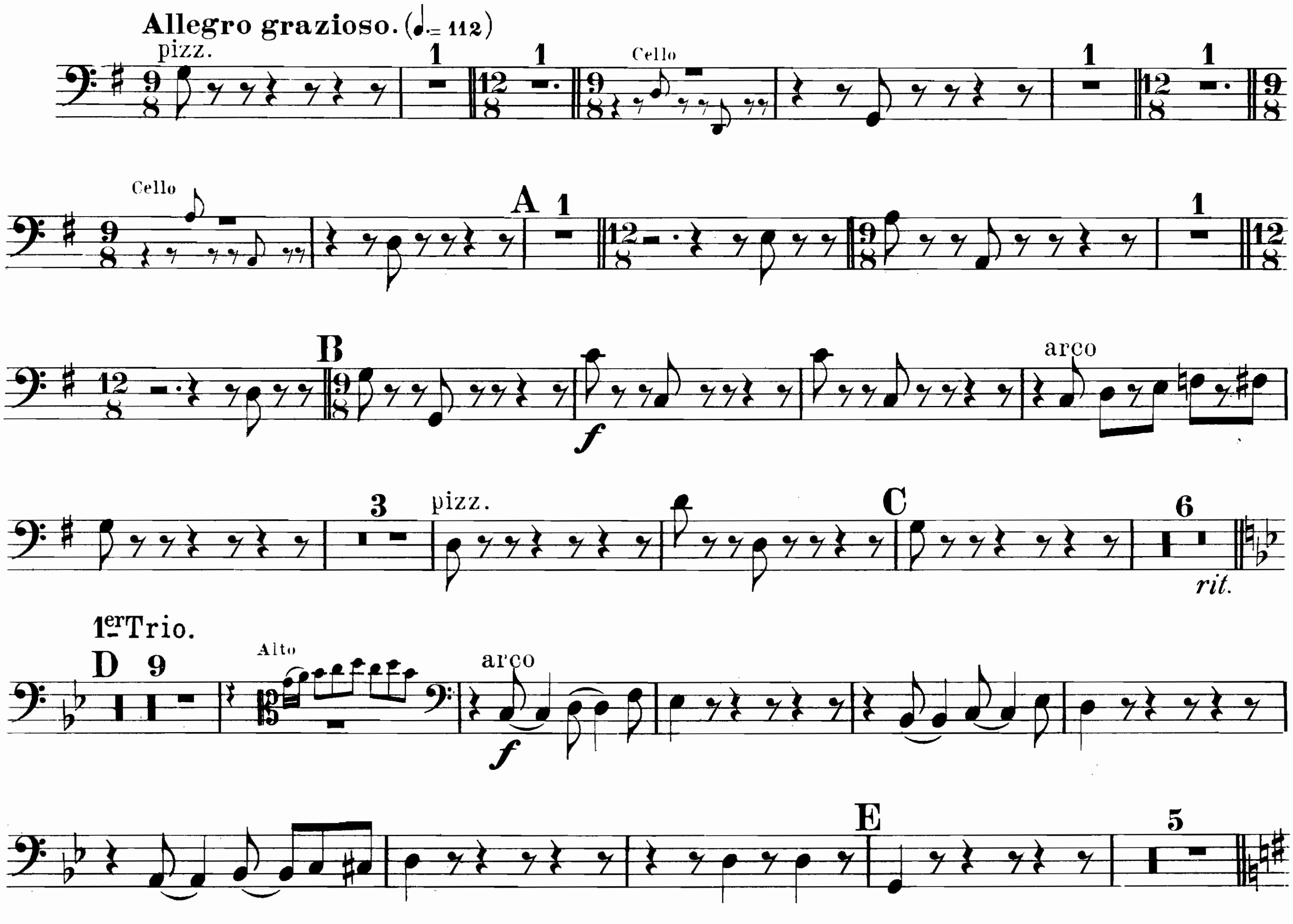
# Contrebasse.
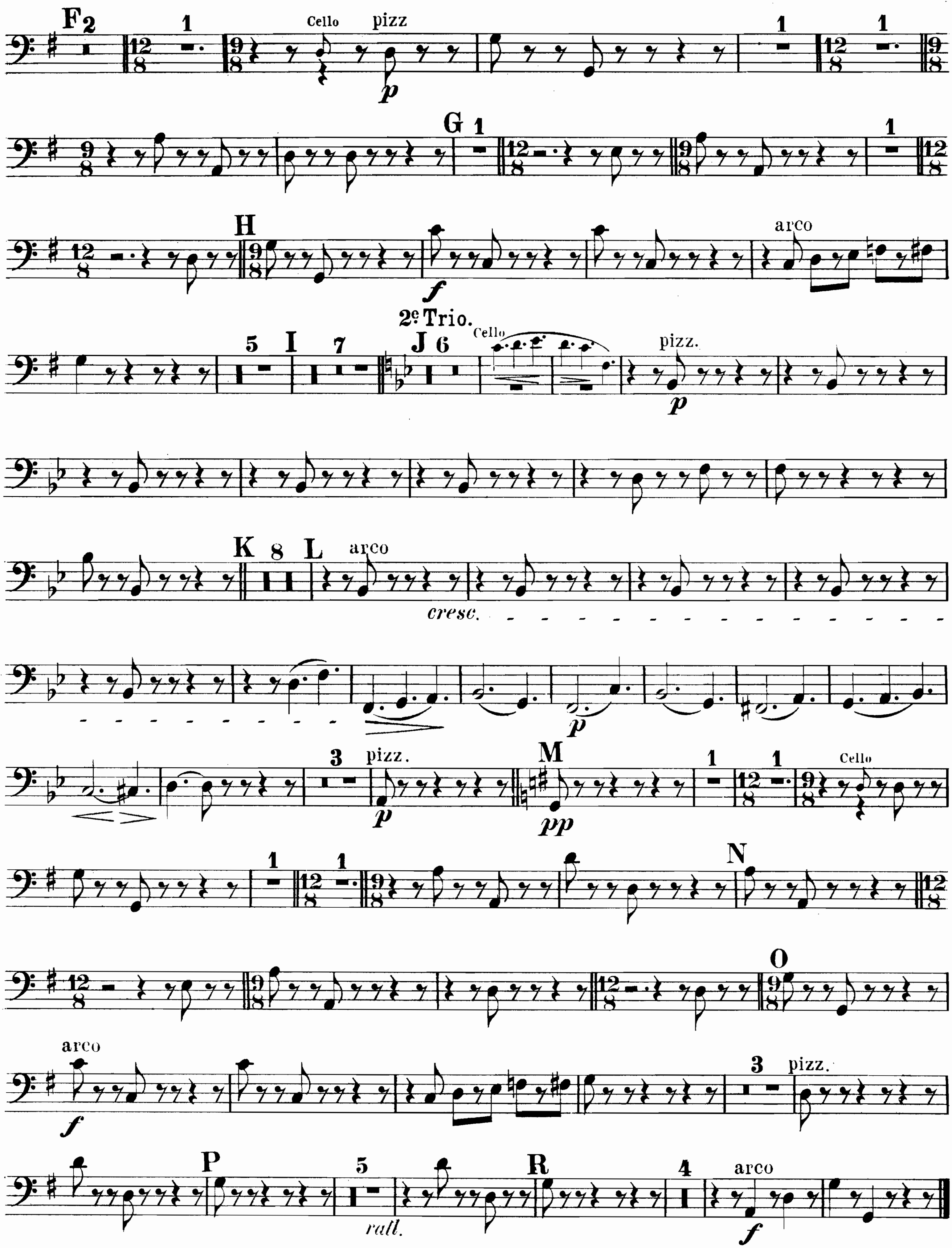


# Contrebasse.
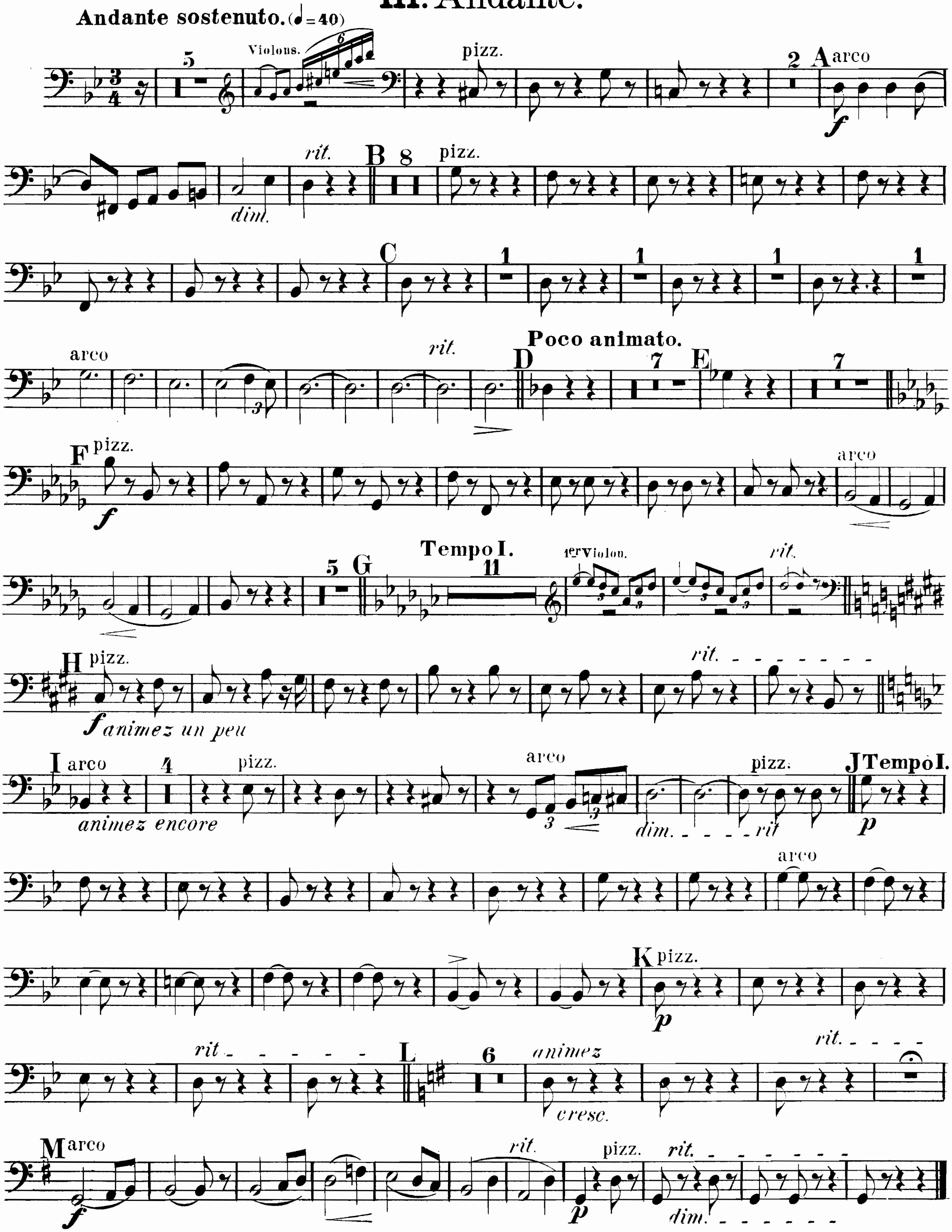



## II. Scherzo.



# Contrebasse.
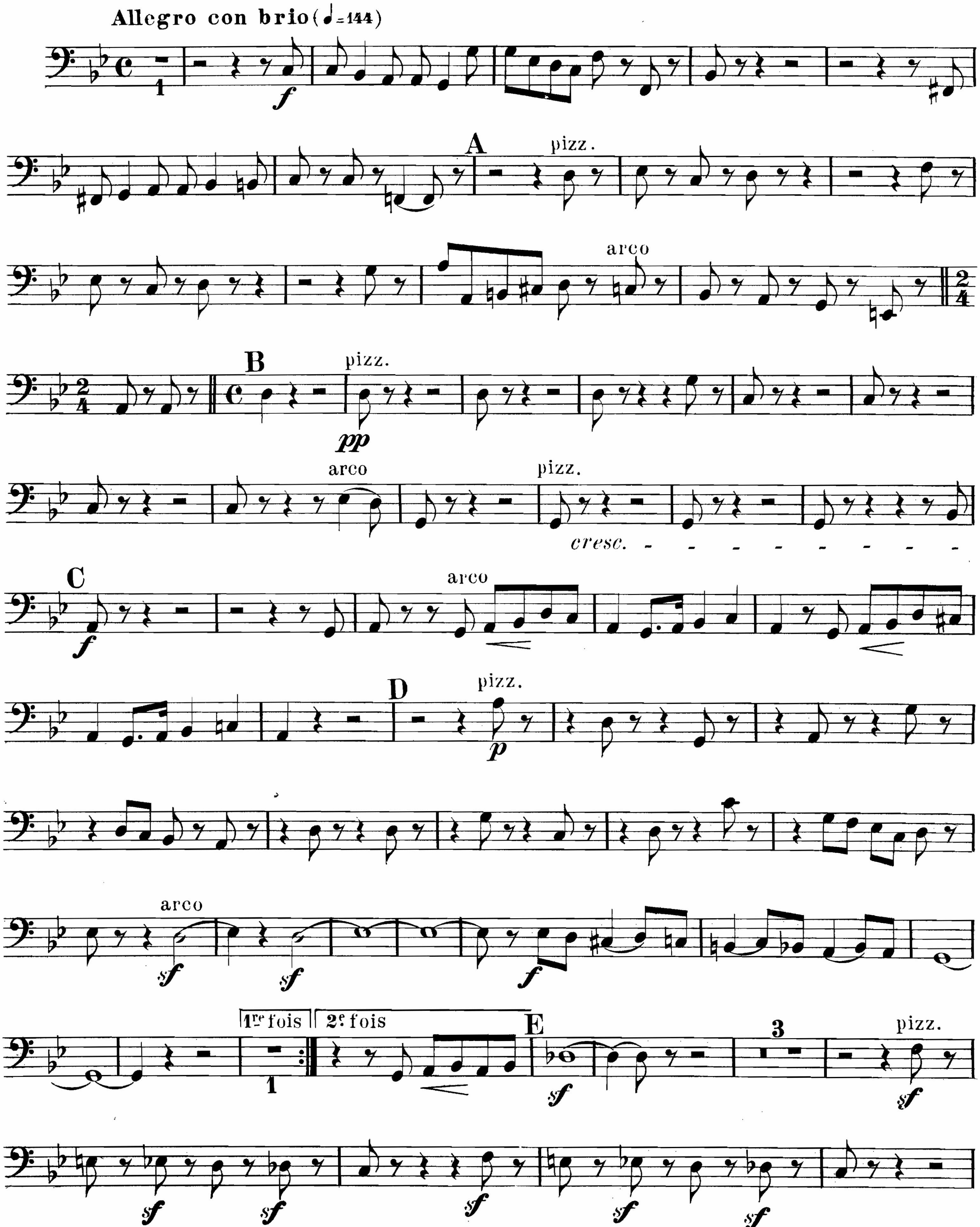


# III. Andante.
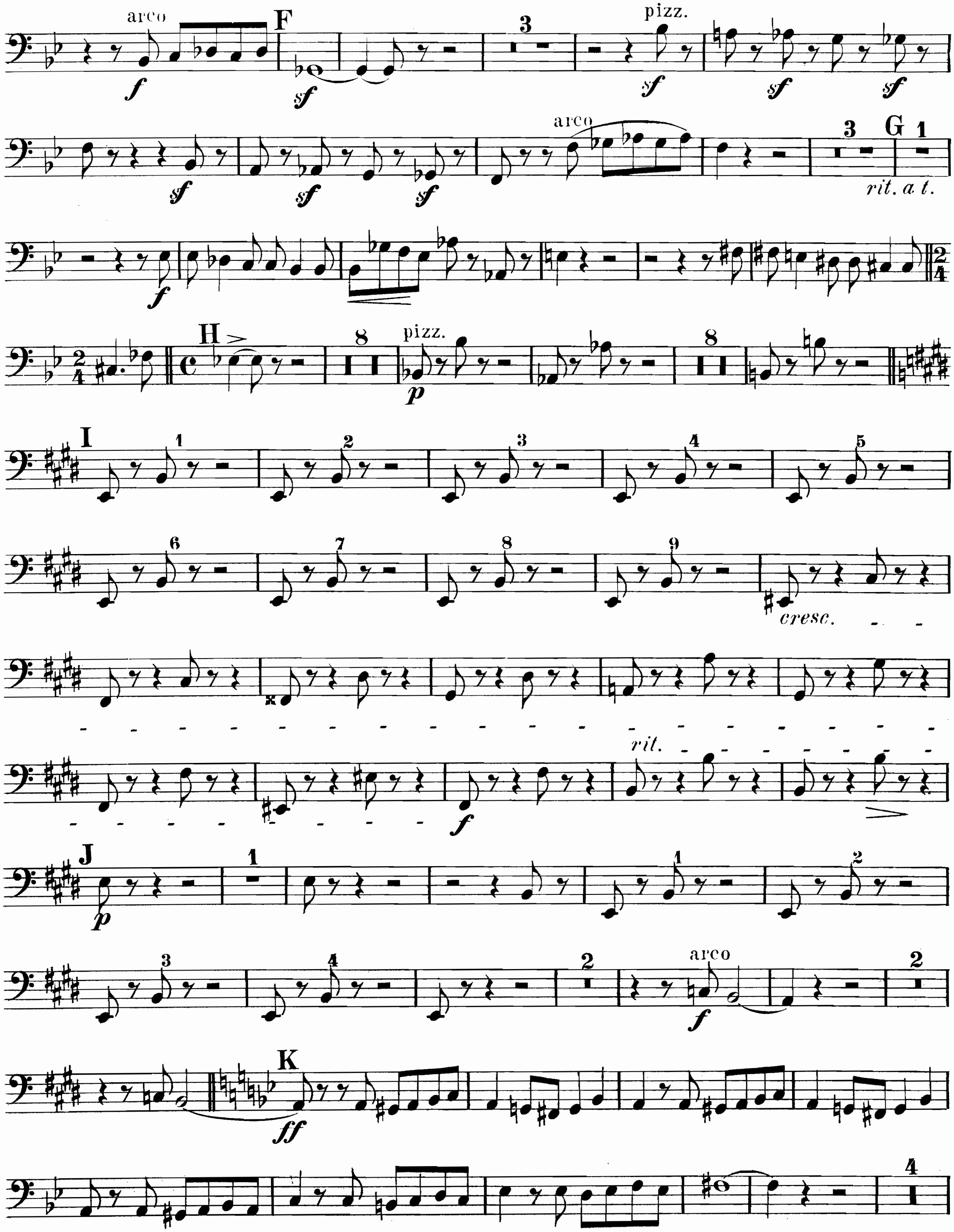

Andante sostenuto. (♩=40)
Violons.
pizz.
A arco
rit.
dim.
B
pizz.
C
arco
rit.
Poco animato.
D
E
F pizz.
arco
G
Tempo I.
1er Violon.
rit.
H pizz.
animez un peu
rit.
I arco
animez encore
pizz.
arco
dim.
rit
pizz.
J Tempo I.
arco
K pizz.
rit
L
animez
cresc.
rit.
M arco
rit.
pizz.
rit.
dim.

## Contrebasse.

# IV. Final.



# Contrebasse.


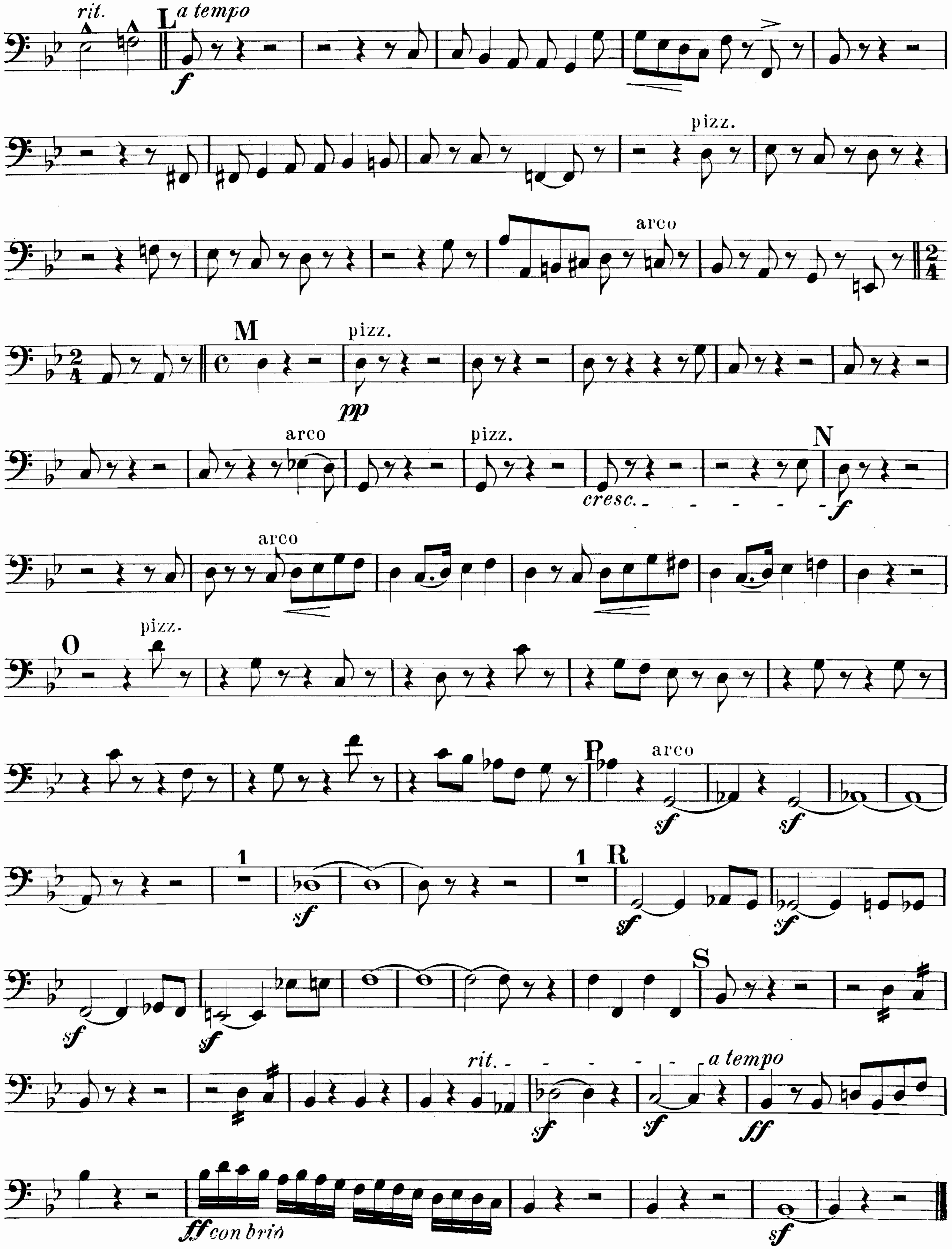
# Contrebasse.

